



# LED FIXTURE SPECIFICATION

MODEL # **CCV22**



FINAL MODEL #			
PROJECT			
TYPE		AREA	
NOTES			

## STANDARD FEATURES: OVER BED & VANITY / INDOOR

Fixture thermally tested to ensure longevity  
 Maximum light distribution throughout lens  
 Over current/voltage short circuit protection  
 UL and/or CSA Compliant Listed  
 Constant Current Design

FIXTURE	LED ENGINE
<b>BASE</b> CR Steel Construction <b>FINISH</b> Scoop, Wedged Style Caps, <b>LENS</b> White Louver Resin Laminate <b>LOCATION</b> Damp <b>COMPLIANT</b> RoHS <b>LIFE HOURS</b> 50,000 <b>WARRANTY</b> Limited 5 Years	<b>LG/NICHIA/SAMSUNG, LED CHIPS</b> <b>LUMENS PER WATT</b> AVG 100-120 @Module Efficacy <b>KELVIN</b> 27K 30K 35K 40K 50K <b>CRI</b> 80+ <b>DRIVER</b> 120 VOLTS 50/60Hz <b>POWER FACTOR</b> High <b>TRIAC OR ELECTRONIC</b> Low Voltage Dimming Down To 5% With Wall Box Dimmers <b>TESTED</b> LM80 and LM82

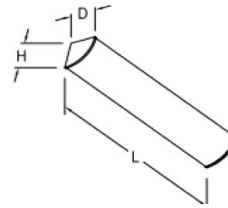

### LED LIGHT SOURCE OPTIONS\* ORDERING INFORMATION:

EXAMPLE

WATTAGE: 12	KELVIN: 3000k	SIZE: 5x2
WATTAGE:	KELVIN:	SIZE:

SIZE OPTIONS		
L24 <sup>1/2</sup>	H4	D4
L36 <sup>1/2</sup>	H4	D4
L58 <sup>1/2</sup>	H4	D4

SYSTEM WATTAGE	2700K WARM WHITE	3000K SOFT WHITE	3500K NEUTRAL	4000K COOL WHITE	LEGACY 30K SUBSTITUTE
13	1314	1383	1430	1465	T8 17 / T5 14
19	1951	2044	2106	2153	T8 25 / T5 21
21	2122	2206	2306	2364	T8 32 / T5 28
24	2424	2496	2533	2596	(2) T8 17 / (2) T5 14
39	3982	4087	4120	4196	(2) T8 25 / (2) T5 21
44	4400	4469	4579	4593	(2) T8 32 / (2) T5 28

\*MORE OPTIONS AVAILABLE UPON REQUEST

## SPECIAL OPTIONS (please specify if applicable)

EXAMPLE

DRIVER: DVD	FINISH: FCU	LENS: LCU	ACCESSORIES: FUS	TECHNOLOGY: CT
DRIVER:	FINISH:	LENS:	ACCESSORIES:	TECHNOLOGY:

DRIVER	FINISH	LENS	ACCESSORIES	TECHNOLOGY
<input type="checkbox"/> DV 120/277 (Non Dimmable) <input type="checkbox"/> DVD 120/277 (0-10v Dimmable)	<input type="checkbox"/> FB Black <input type="checkbox"/> FBR Bronzestone <input type="checkbox"/> FCU Custom Any RAL Finish <input type="checkbox"/> FSN Satin Nickel <input type="checkbox"/> FW White	<input type="checkbox"/> LCU Custom	<input type="checkbox"/> CO Convenience Outlet <input type="checkbox"/> FUS Fused <input type="checkbox"/> FBF Front Baffle <input type="checkbox"/> IB Individually Boxed <input type="checkbox"/> NL Night Light <input type="checkbox"/> PCH Pull Chain <input type="checkbox"/> RS Rocker Switch/White <input type="checkbox"/> SRP Surge Protector <input type="checkbox"/> TWS Three Way Switching (Pull Chain)	<input type="checkbox"/> BLD Bi-Level Dimming <input type="checkbox"/> CT LED Color Tuning <input type="checkbox"/> EMG Emergency (Any Lumens Package) <input type="checkbox"/> EMGR Emergency Remote <input type="checkbox"/> OS Occupancy Sensor On/Off <input type="checkbox"/> OSCD Occupancy Sensor Step Dimming

